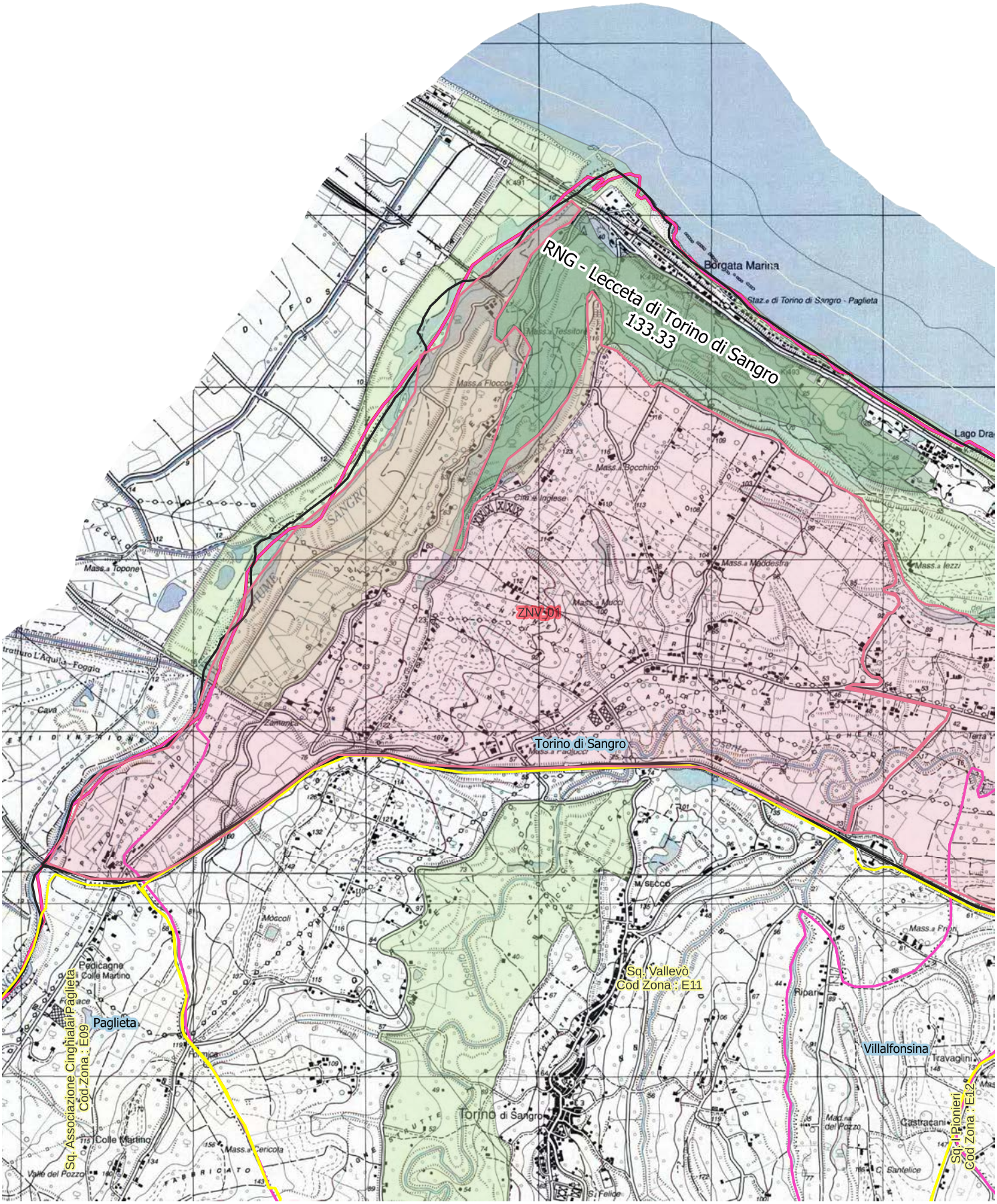ZNV_01 Torino di Sangro Ettari: 850